

PREPARED FOR:
LAKE GENEVA AREA REALTY
101 BROAD ST
LAKE GENEVA, WI.

PLAT OF SURVEY

-OF-

PATHFINDER SURVEYING, INC.
W2888 KRUEGER ROAD UNIT "D"
LAKE GENEVA, WI 53147
(262) 248-8303

LOTS 5586 THRU 5592, AND THE SOUTHERLY 10 FEET OF LOT 5585, ALL IN BLOCK 100,
OF LAKE COMO BEACH SUBDIVISION LOCATED IN PART OF TOWN 2 NORTH, RANGE 17
EAST, TOWN OF GENEVA, WALWORTH COUNTY, WISCONSIN

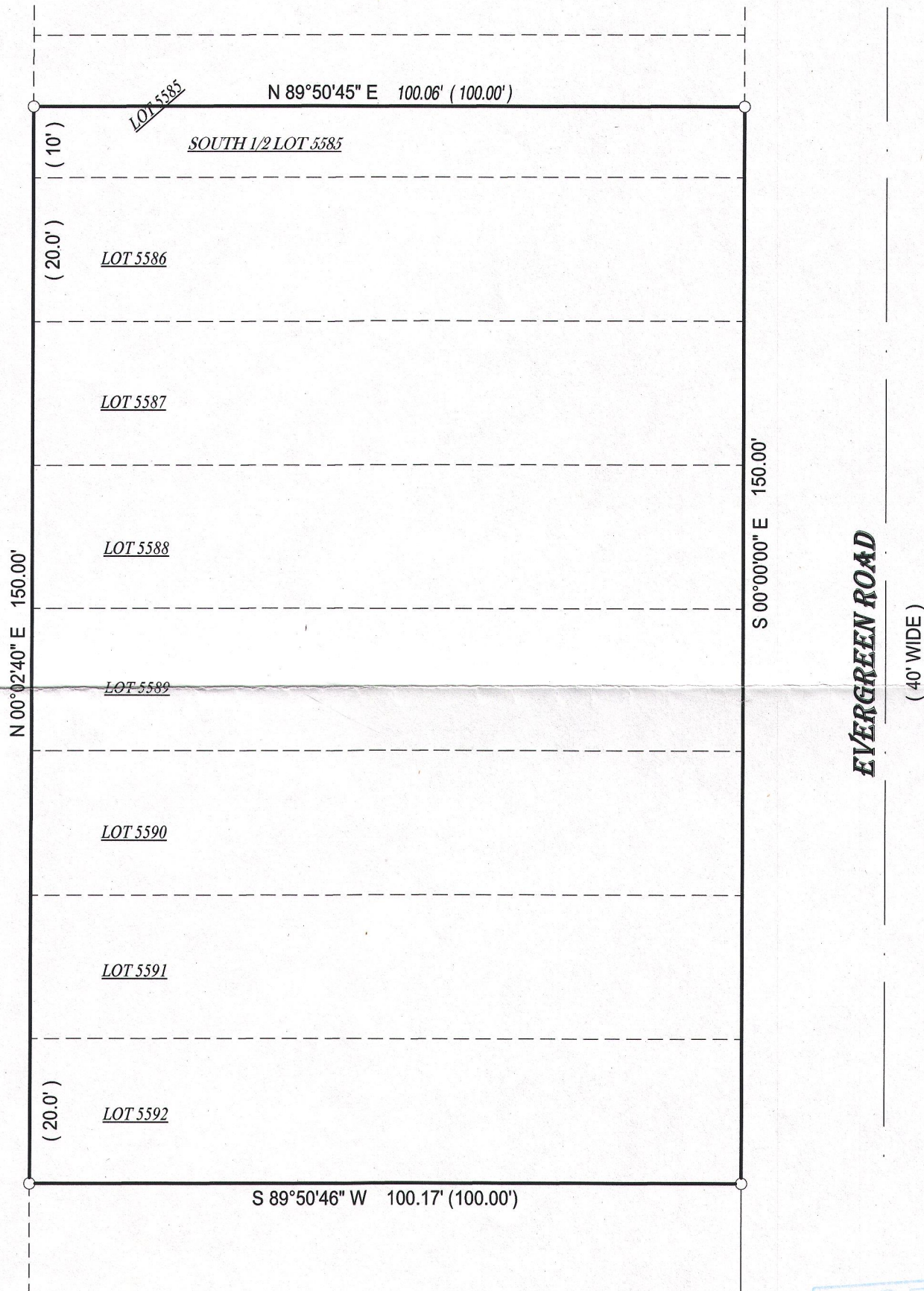
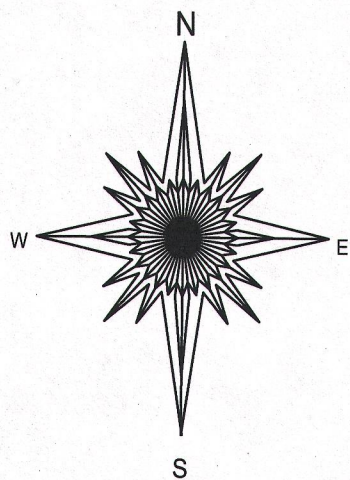

UPDATED 09/14/2015, NO CHANGES

- () = RECORDED AS
□ = FOUND IRON BAR
○ = FOUND IRON PIPE
■ = SET IRON BAR
● = SET IRON PIPE

SCALE: 1" = 20'

JOB #: 09-131UD

TAX ID #: JLCB 01136

NOTE: BASIS OF BEARING IS EVERGREEN ROAD IS ASSUMED TO BEAR NORTH.

"I hereby certify that the above described property was surveyed under my supervision and that the above map, to the best of my knowledge and belief, is a true representation thereof and shows the size and location of all visible structures, apparent easements and encroachments if any."
This survey is made for the present owners of the property, and those who purchase, mortgage, or guarantee the title thereto, within one year from the date hereof.

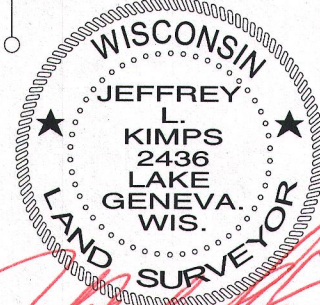
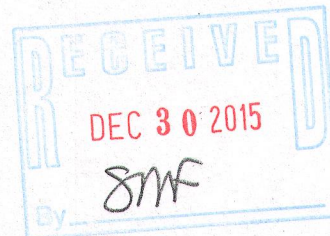

JEFFREY L. KIMPS S-2436
Wisconsin Registered Land Surveyor
(original if signed in red)

DATED THE 24th, DAY OF NOVEMBER, 2009.